

PLAN SHOWING THE PROPOSED CONSTRUCTION OF DWELLING HOUSE IN PLOT NO. 200 SURVEY NO. 288. AT NO.1 MANNIVAKKAM NEAR VANDALUR CHENGAL-PUT TALUK & DIST.

SCALE: 1" = 8'-0"

JOINERY DETAILS

D	DOOR	3-3 X 7-0	1.00 X 2.10
D ₁	DOOR	3-0 X 7-0	0.91 X 2.10
D ₂	DOOR	2-6 X 7-0	0.76 X 2.10
W	WINDOW	5-0 X 4-6	1.52 X 1.37
W ₁	WINDOW	4-6 X 4-6	1.37 X 1.37
W ₂	WINDOW	3-6 X 4-6	1.06 X 1.37
V	VENTILATOR	2-0 X 1-0	0.61 X 0.30

SPECIFICATIONS

FOUNDATION WITH CC 1:4:8 MIX, BW IN CM 1:6 MIX, RCC LINTEL AND SUNSHADE IN 1:2:4 MIX, 4TH RCC ROOF SLAB IN 1:2:4 MIX, TOP FINISHED WITH WEATHERING COURSE AS PER MOSS, FLOORING WITH CC 1:4:8 MIX, TOP FINISHED WITH MOSAIC. ALL WOOD WORK TO BE OF WELL SEASONED COUNTRY WOOD OF APPROVED QUALITY. PLASTERING WITH CM 1:4 MIX PAINTING 2 COATS OVER ONE PRIMER COAT FOR ALL WOOD WORK. WHITE OR COLOUR WASHING TWO COATS OVER ONE INITIAL COAT.

COLOUR INDEX

ROAD	
PROPOSED	
BOUNDRY	

AREA DETAILS

	50-FT	50-M
PLOT AREA	2460	230
PLINTH AREA	711	65
PLOT COVERAGE	29% FSI	29%

S. Mychael Diraviam
 S. MYCHAEAL DIRAVIAM
 CONSULTING CIVIL ENGINEER
 LICENSED SURVEYOR - CLASS II NO: 730
 CORPORATION OF MADRAS
 RESIDENCE: 7, VIVEKANANDAR ST.,
 SRINIVASA NAGAR POST (P. SHANMUGAM)
 MADRAS - 600 063.
 LICENSED SURVEYOR OWNER

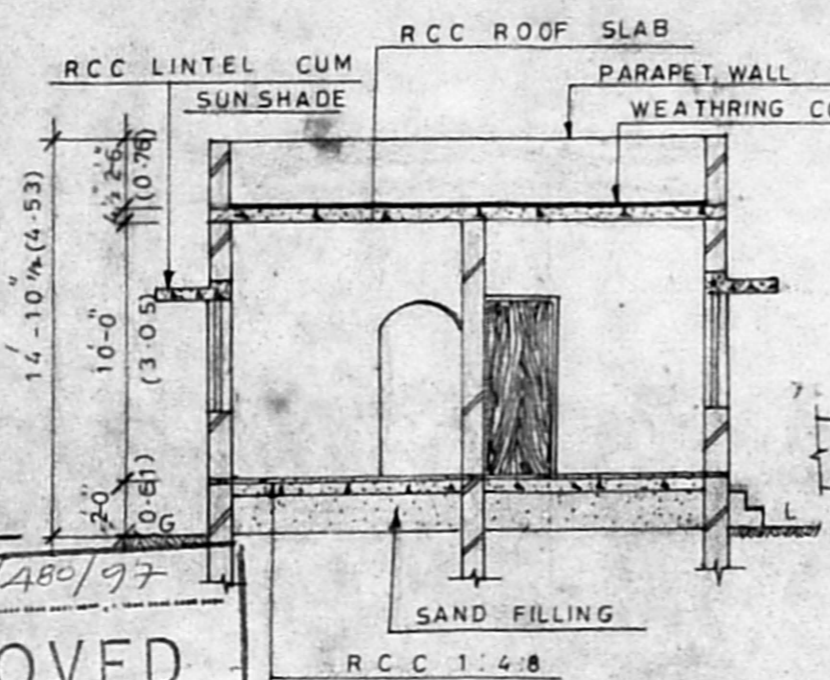
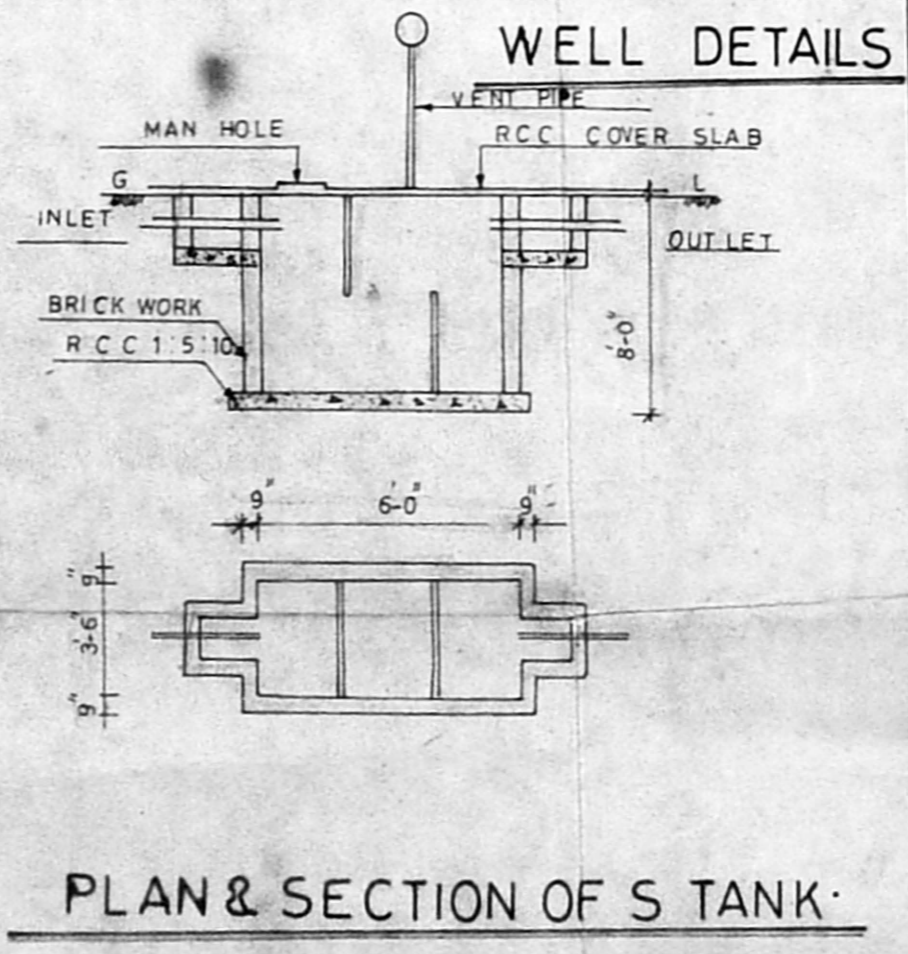
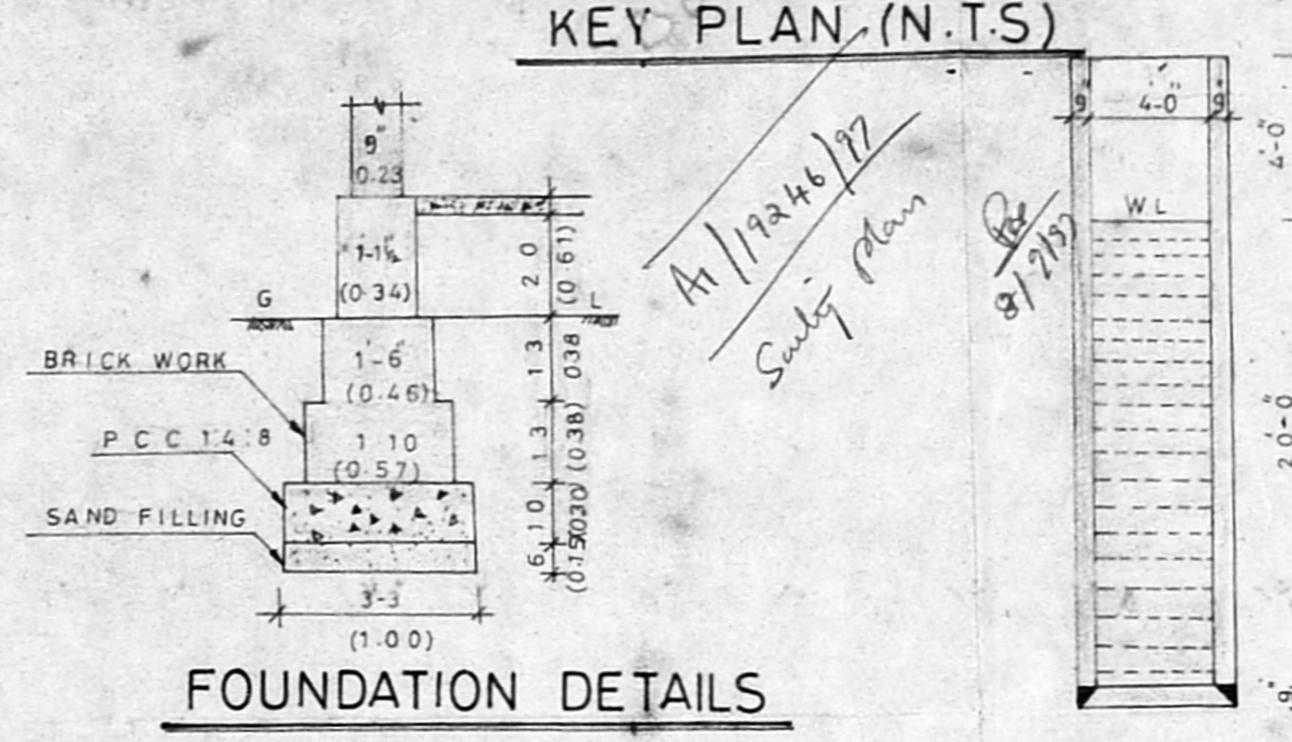
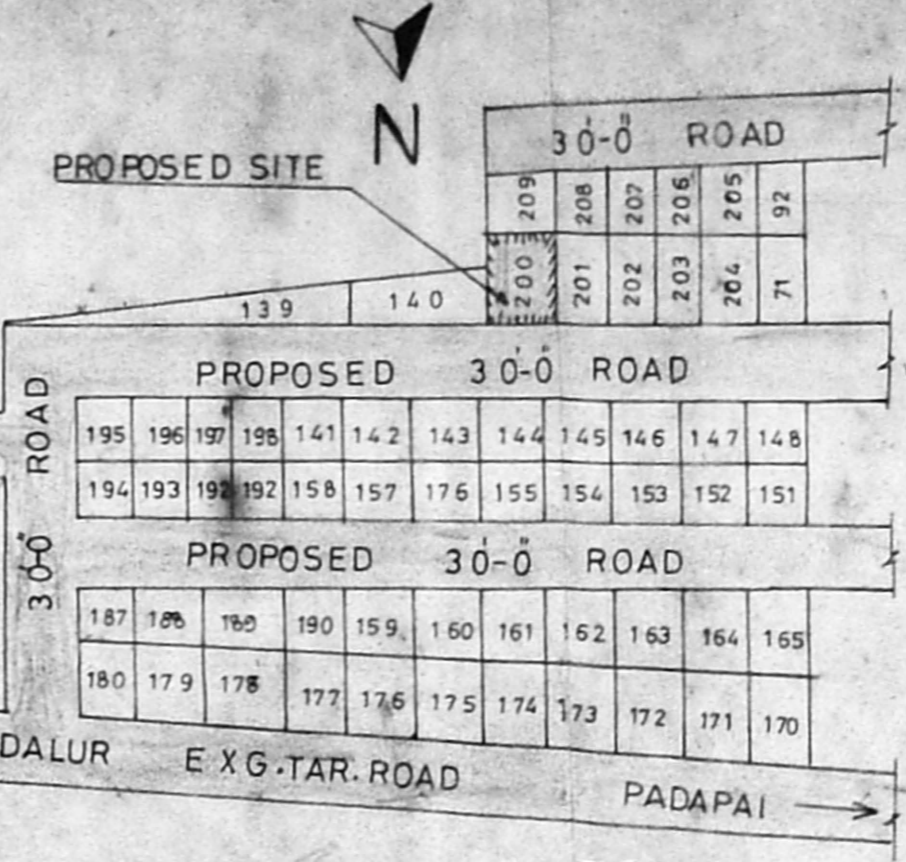

ELEVATION

APPROVED
 SUBJECT TO THE CONDITIONS IN THIS OFFICE LETTER.
 Planning Permit No. A/025141/480/97
 No. A/19246/97 Date 11-97
 FOR MEMBER SECRETARY
 CHENNAI METROPOLITAN
 DEVELOPMENT AUTHORITY
 CHENNAI - 600 008.

SECTION AT-XY

PLOT NO. 209

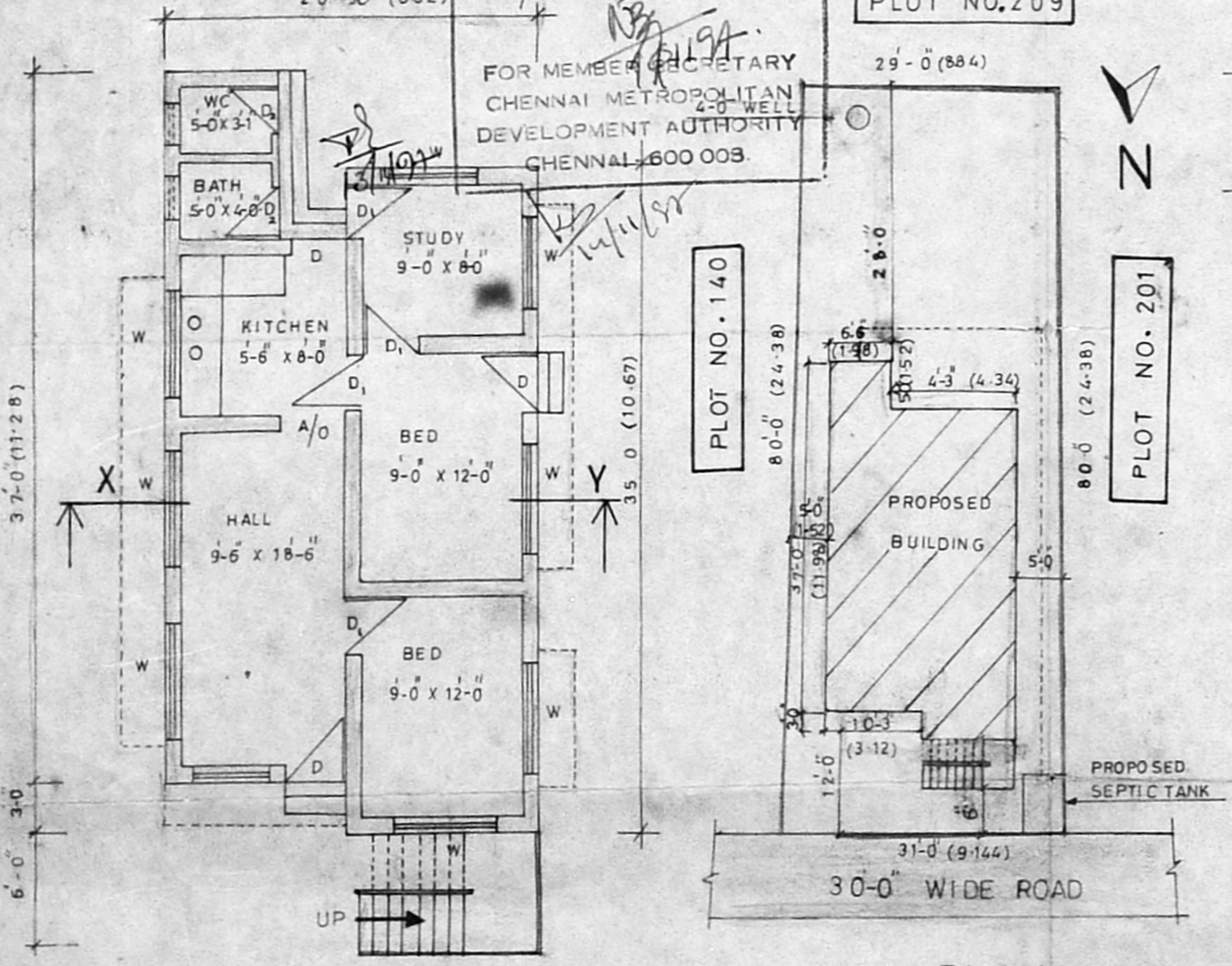

PLAN

SITE PLAN

SCALE: 1" = 20' 1" = 16'